Allegro in A Minor
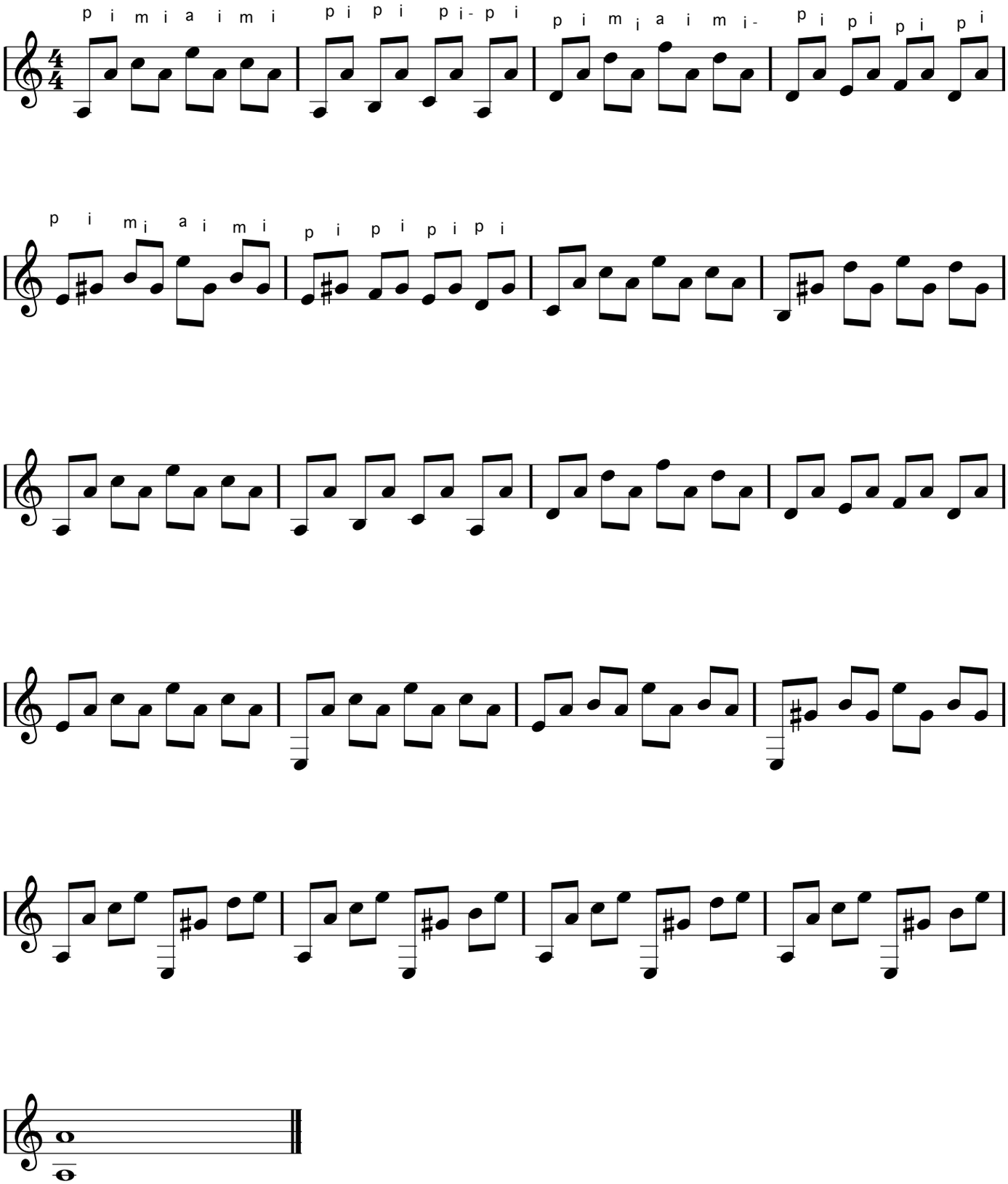
Mauro Giuliani