Lagrima
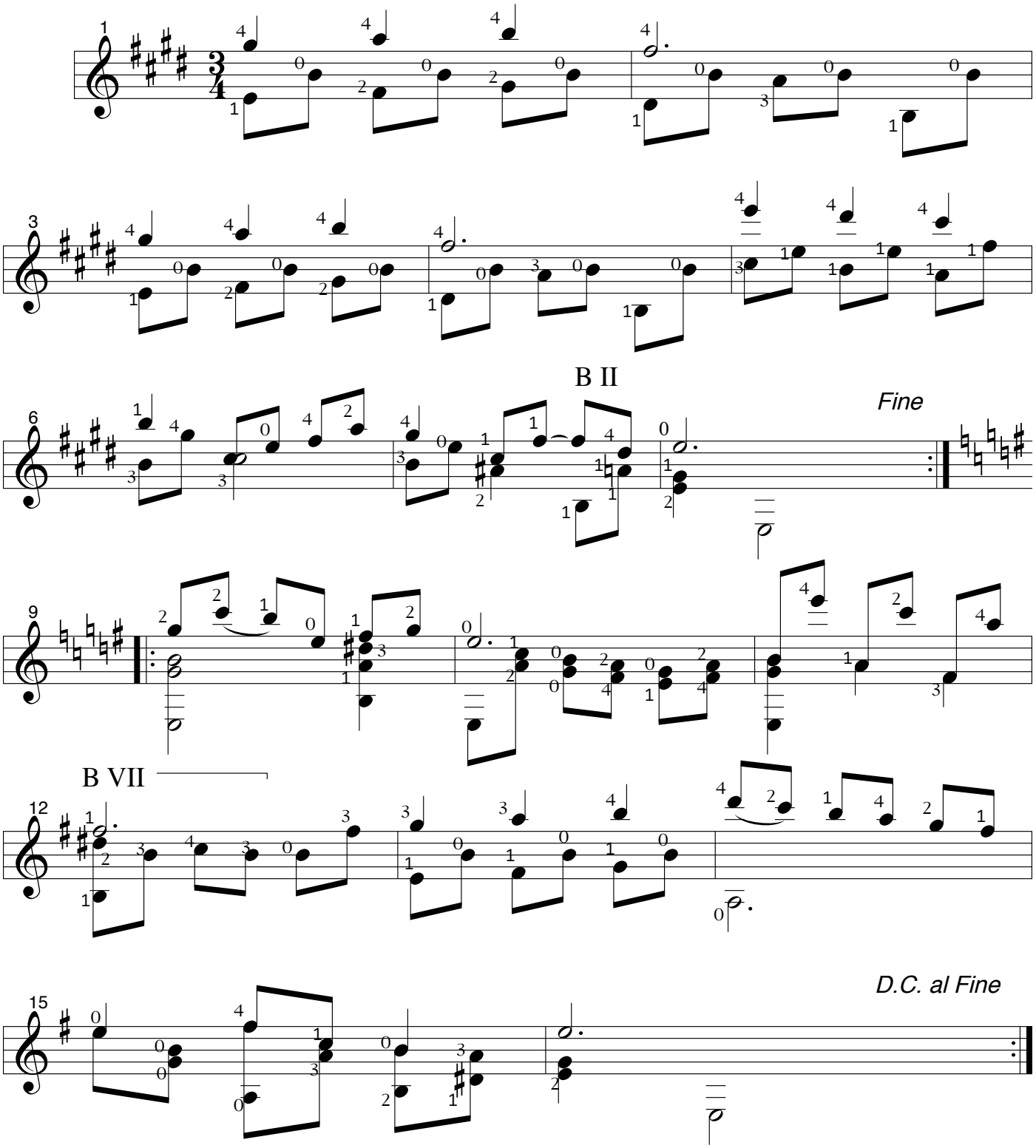
Francesco Tarrega